弓法練習

Bowing-exercise

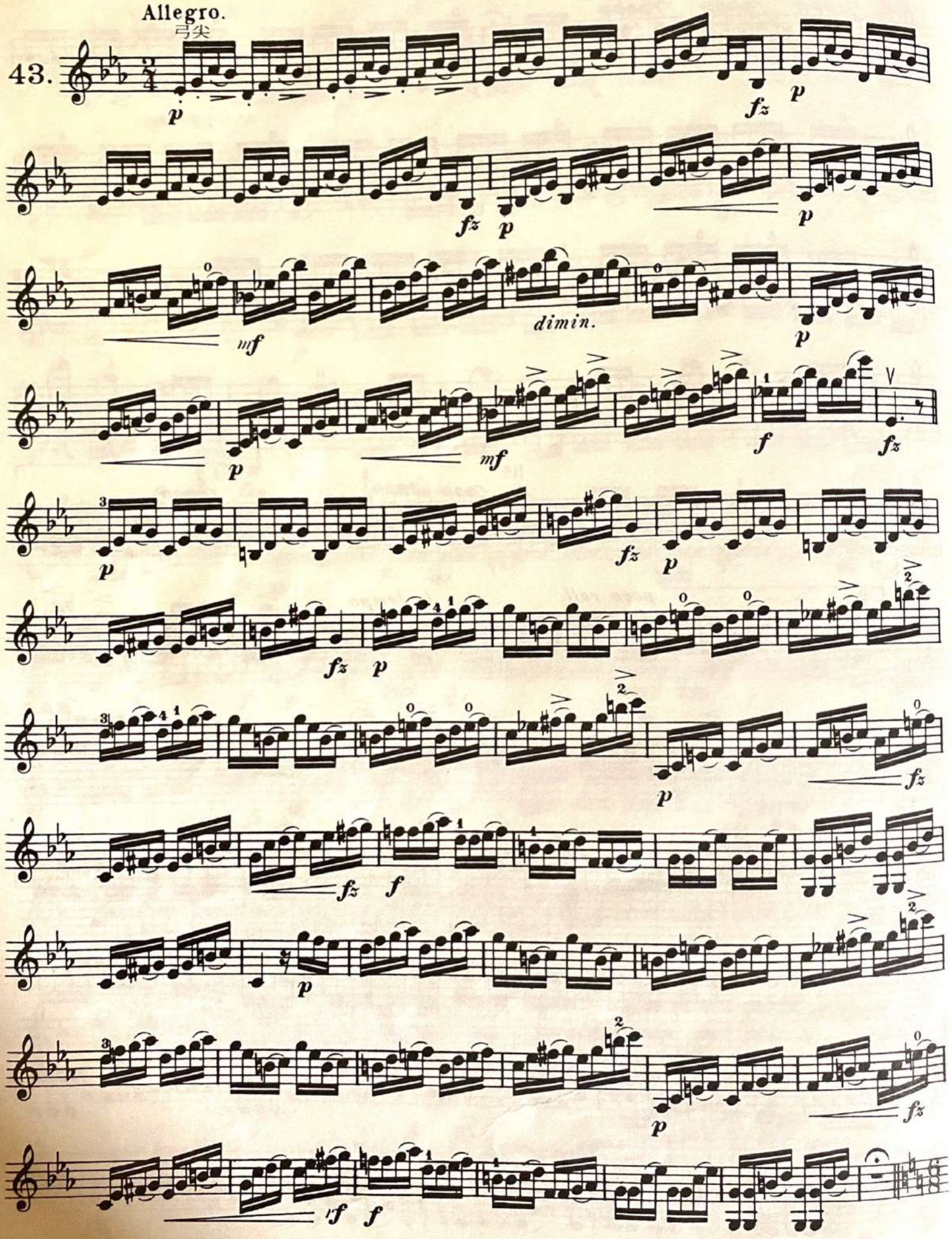

中提琴考試曲目

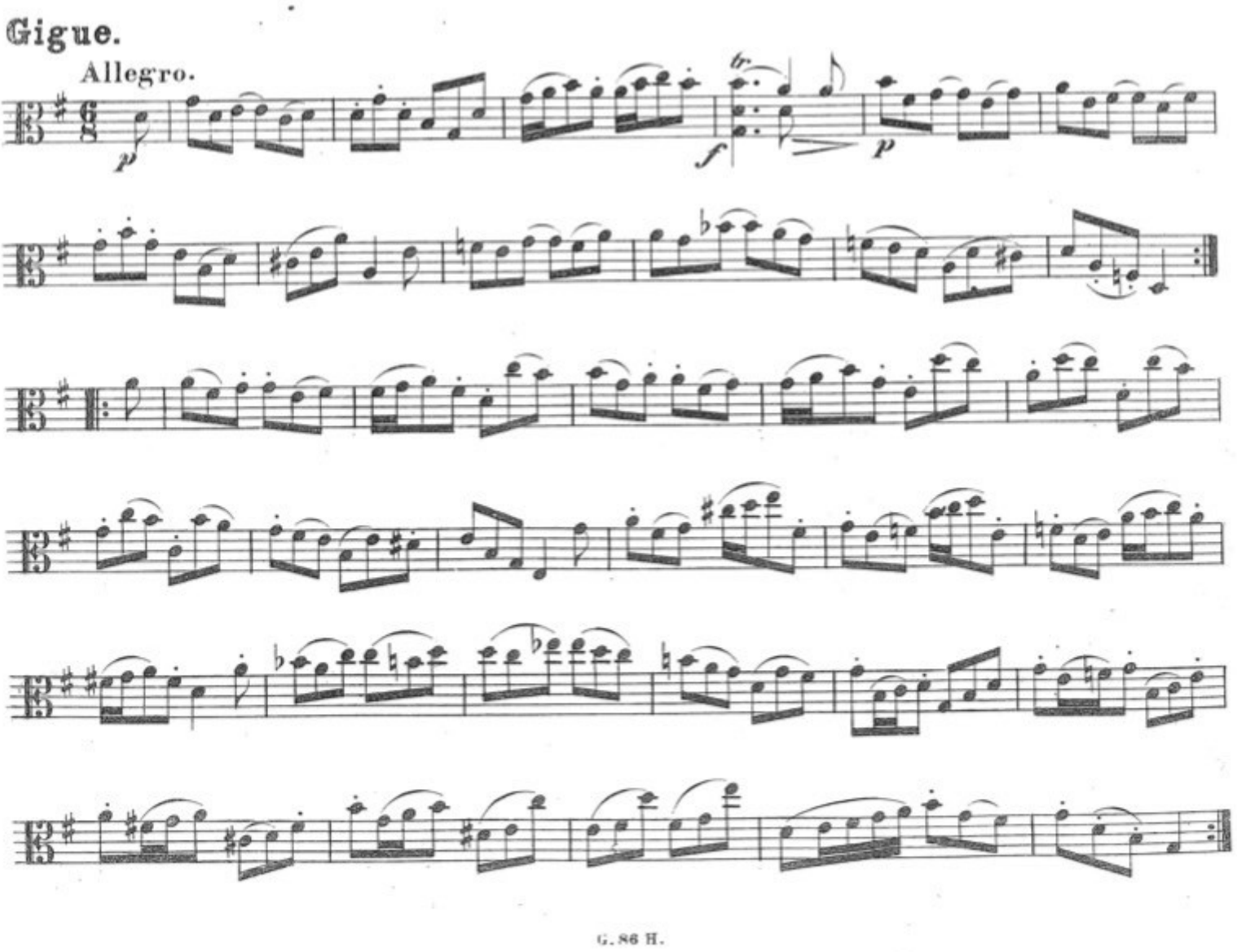

Courante.

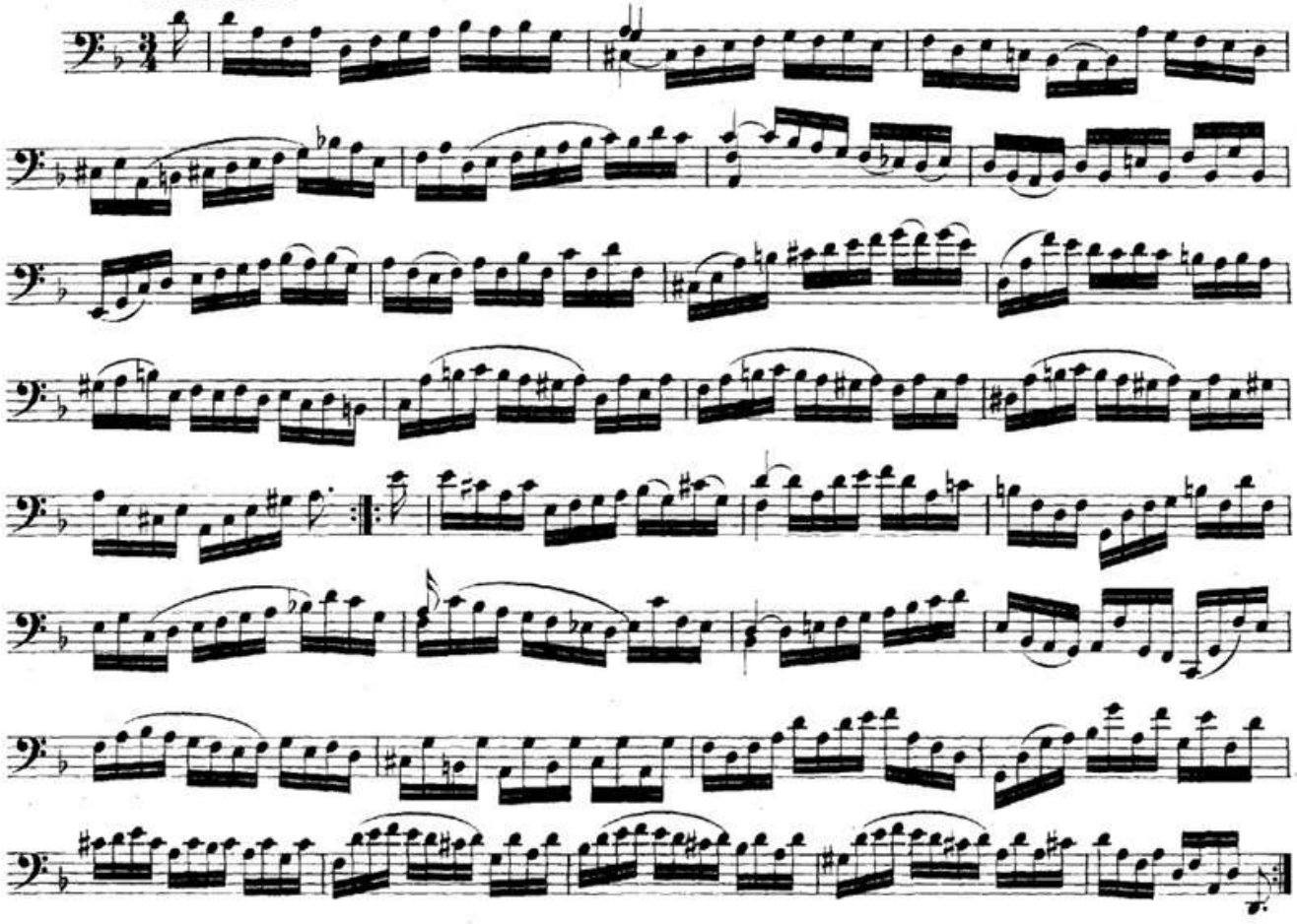

Appassionato.

N° 2.

